

# Pescado

Todo o sabor do pescado fresco, à sua mesa.



## Opções de Embalamento

Venda em caixa a vulso (IQF), sob consulta.



Pack: 600g | Master: 8x600g



Pack: 1kg | Master: 6x1kg



Pack: 2,5kg | Master: 2x2,5kg



Higienizados



### Abrótea (posta)

*Phycis blennoides*  
*Salilota australis*

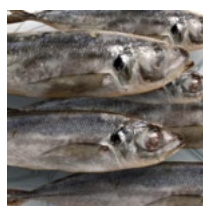

### Carapau

*Trachurus trachurus*



### Carapau pequeno)

*Trachurus trachurus*



### Maruca (posta cozer)

*Genypterus blacodes*

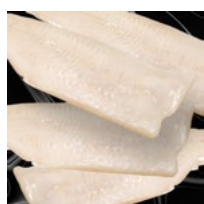

### Filete de Pescada

*Merluccius hubsis*  
*Merluccius capensis*



### Pescada (posta cozer/fritar) África do Sul

*Merluccius capensis*

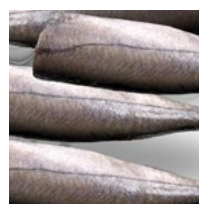

### Pescada Inteira

*Merluccius hubsis*



### Pescada (posta cozer)

*Merluccius capensis*  
*Merluccius australis*



**Sardinha**  
*Sardinha pitchardus*



**Sardinha (pequena)**  
*Sardinha pitchardus*

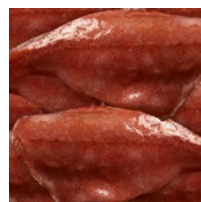

**Red Fish Inteiro**  
*Sebastes spp*

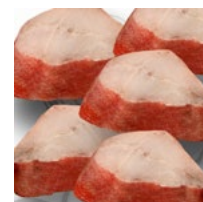

**Red Fish (posta)**  
*Sebastes spp*



**Peixe Espada Preto (posta)**  
*Aphanopus carbo*



**Peixe Espada Branco (posta)**  
*Lepidopus caudatus*



**Espadarte (posta)**  
*Xiphias gladius*



**Pampo Antártico (posta cozer/grelhar)**  
*Hyperoglyphe antarctica*

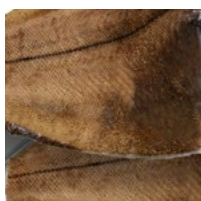

**Solha Inteira**  
*Hippoglossoides platessoides*  
Cal: 500g/800g, +800g (g/Un)



**Solha (posta grande parrilla)**  
*Hippoglossoides platessoides*



**Solha (posta)**  
*Hippoglossoides platessoides*



**Corvina (posta)**  
*Argyrosomus hololepidotus*  
*Protonidea diacanthus*



**Perca do Nilo**  
*Lates niloticus*



**Salmão (posta)**  
*Oncorhynchus keta*



**Tintoreira (posta cozer)**  
*Prionace glauca*



**Ovas de Bacalhau**  
*Gadus morhua*



**Filete de Pescada panado**



**Choco limpo**  
*Sepia spp*

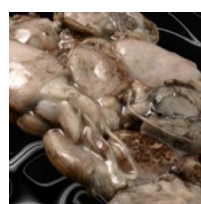

**Choco Inteiro**  
*Sepia officinalis*



**Polvo de Moçambique**  
*Octopus vulgaris*



**Filetes de Pescada Branca do Cabo**

*Merluccius capensis*

Pack: 400g | Master: 15x400g



**Espadarte (posta)**

*Xiphias gladius*

Pack: 500g | Master: 14x500g



**Choco limpo**

*Sepia officinalis*

Pack: 800g | Master: 12x800g



**Lula limpa**

*Loligo spp*

Pack: 800g | Master: 12x800g



**Caldeirada**

Pack: 620g | Master: 13x620g



**Ovas de Bacalhau**

*Gadus morhua*

Pack: 300g | Master: 20x300g



**Polvo limpo**

*Octopus vulgaris*

Pack: 1000g | Master: 6x1kg



**Miolo de Gamba Rosa**

*Haliporoides triarthrus*

Pack: 250g | Master: 16x250g



**Choco limpo**

*Sepia officinalis*

Pack: 400g | Master: 15x400g



**Choco limpo (tiras)**

*Sepia spp*

Pack: 400g | Master: 15x400g

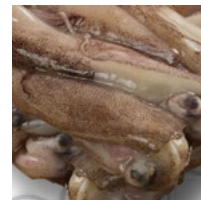

**Lula Inteira**

*Loligo patagonico*

Pack: 400g | Master: 15x400g



**Lula limpa**

*Loligo spp*

Pack: 400g | Master: 15x400g



Pack: 1kg

Master: 7x1kg



**Miolo de Camarão**

*Paramenaeopsis stylifera*  
*Penaeidea*

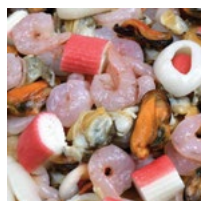

**Preparado de Marisco**

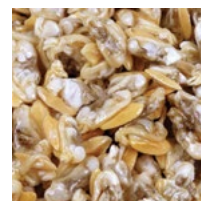

**Miolo de Ameijoia-Zebra**

*Paphia undulata*

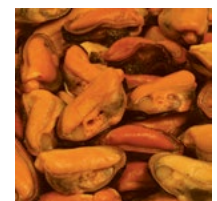

**Miolo de Mexilhão**

*Mytilus spp*